

OFFICE COPY

A/002159/32/03

Planning Permit No. **APPROVED**  
 SUBJECT TO THE CONDITIONS IN  
 THIS OFFICE LETTER  
 No. A/12992/02 Date 21.02.02  
 FOR MEMBER SECRETARY  
 CHENNAI METROPOLITAN  
 DEVELOPMENT AUTHORITY  
 CHENNAI - 600 005

PNEUMATICALLY SEALED  
 WATER TANK  
 SIZE (4.57X1.90X1.22)  
 CAPACITY 10,600 LTS

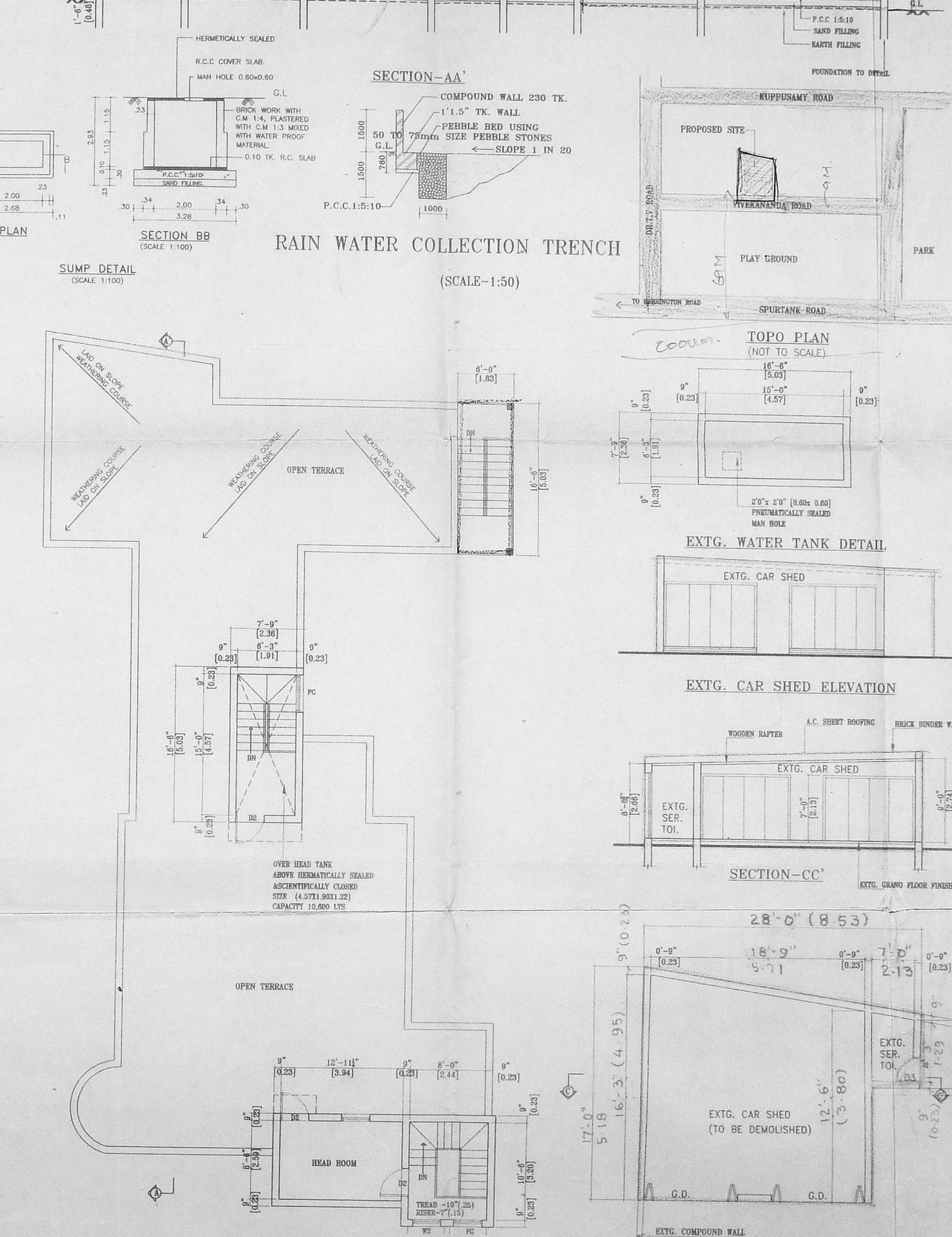
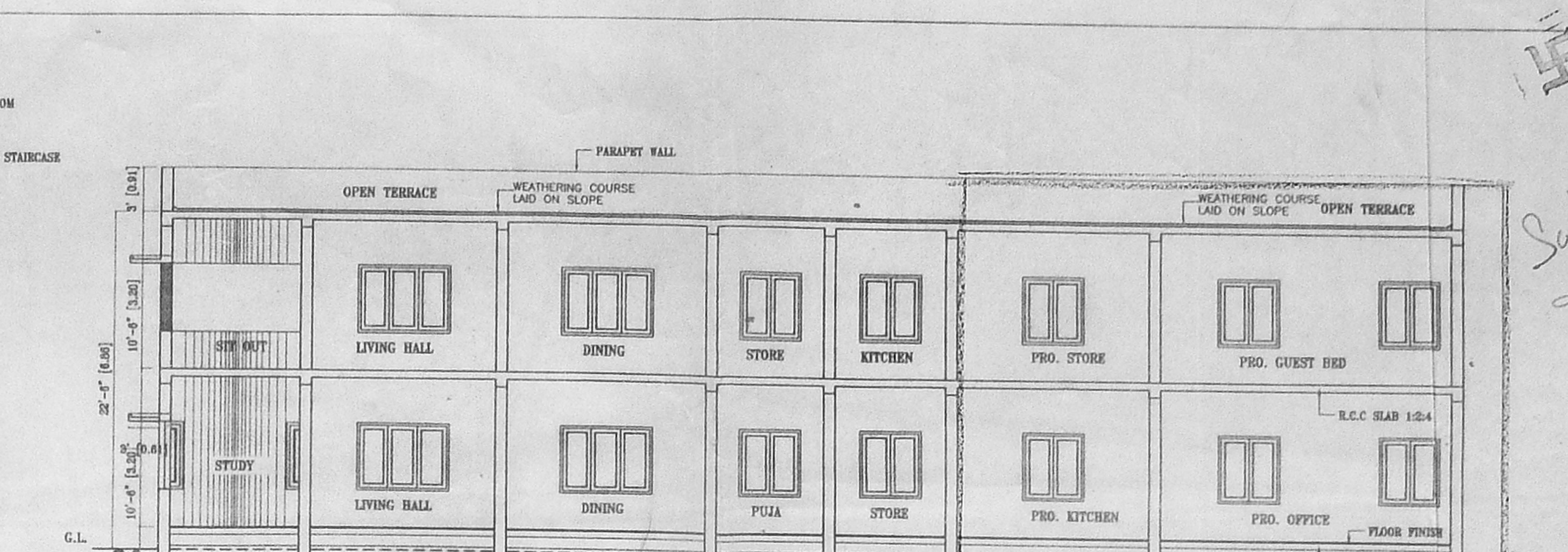
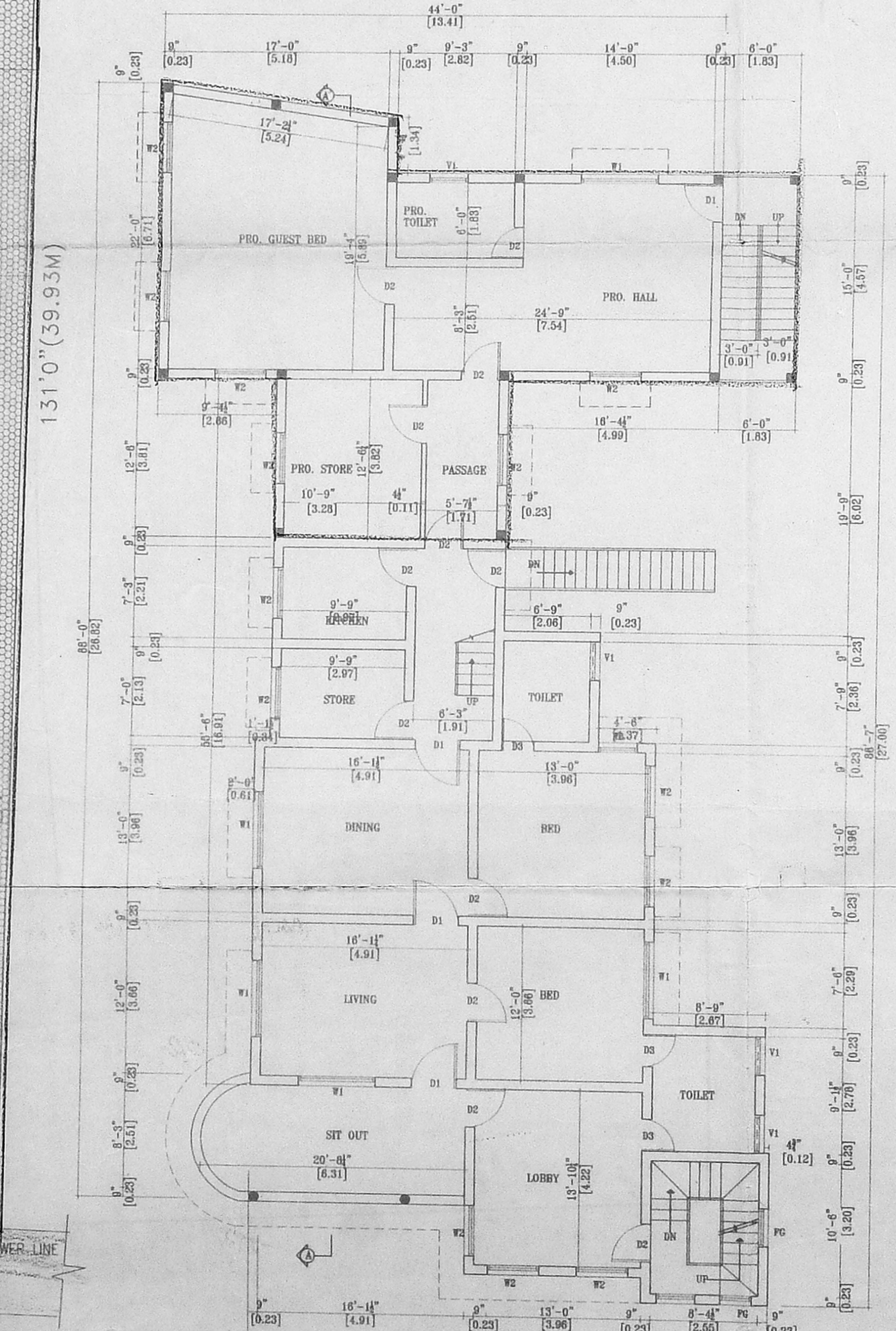
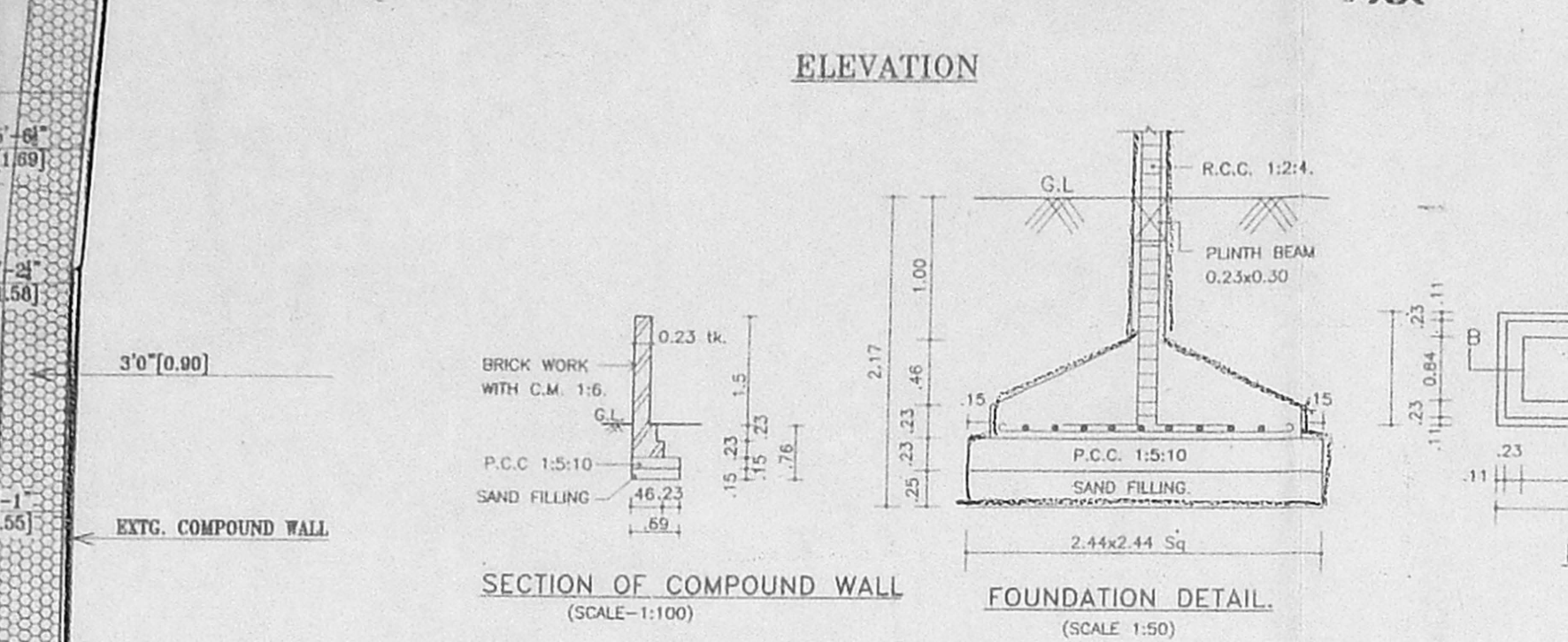
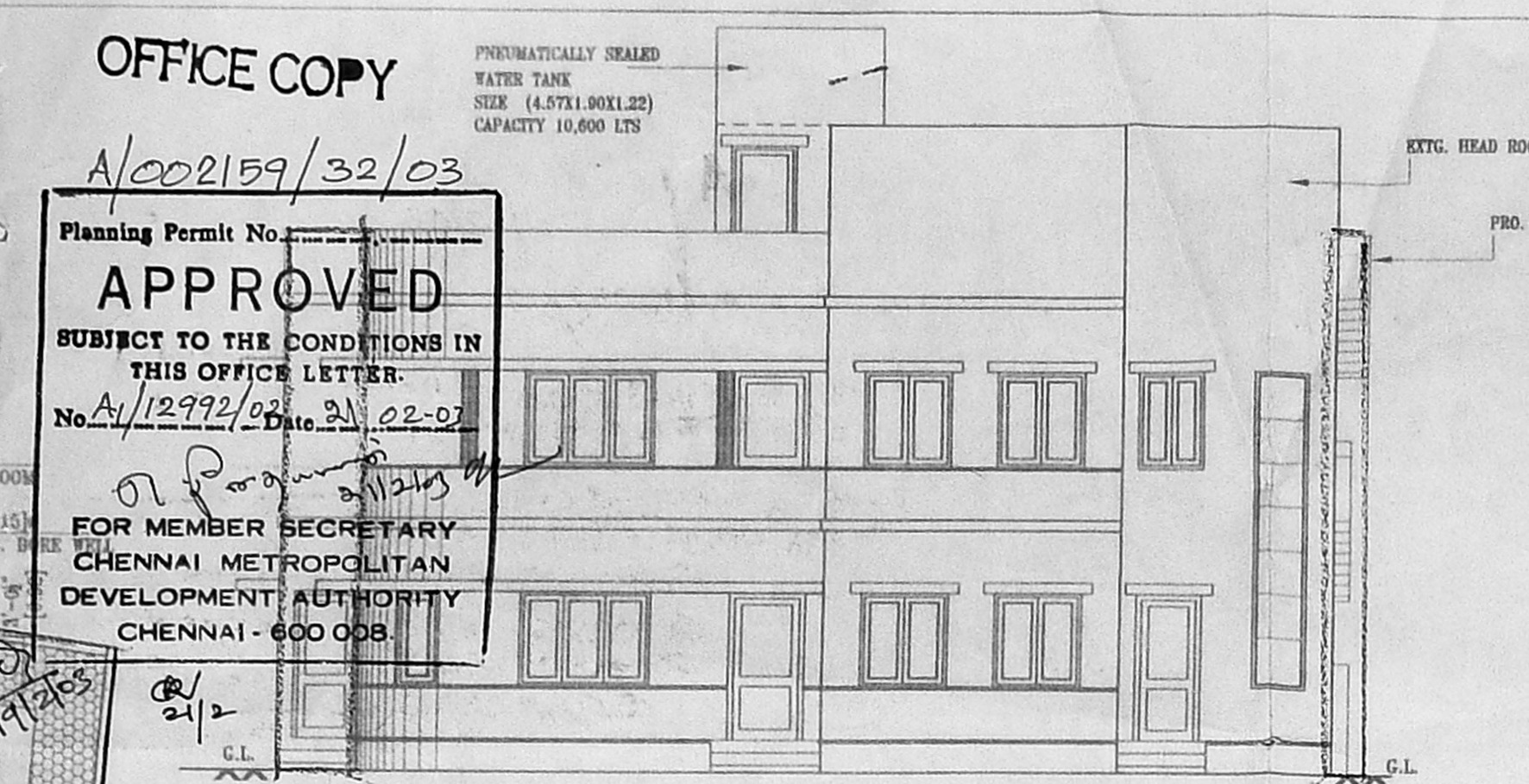
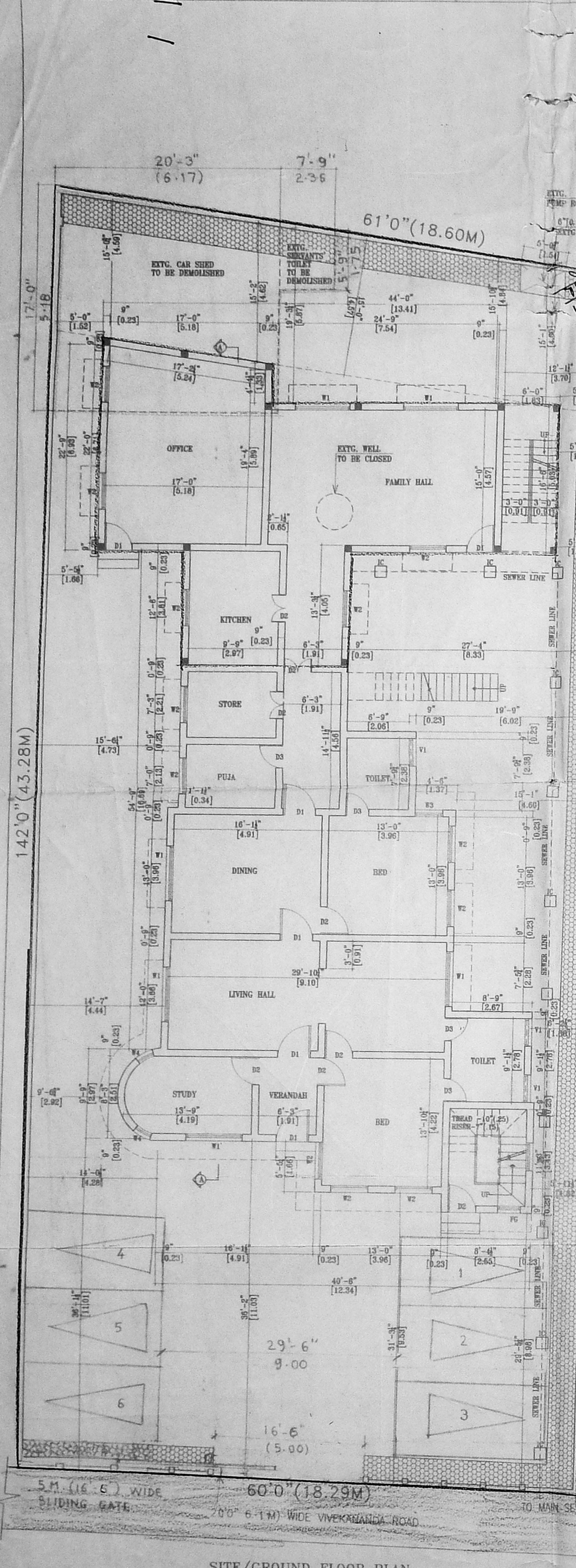

**SPECIFICATIONS:**

- FOUNDATION: P.C.C. 1:4:8 WITH BRICK FOOTING.
- FLOORING: MOSAIC FLOORING OVER P.C.C. 1:4:8.
- WALLS: BRICK WORK WITH 1:3 CEMENT MORTAR WITH PERISED TILES.
- WEATHERING COURSE WITH LINE AND CEMENT MORTAR WITH PERISED TILES.
- WOOD WORK WITH TRAK AND COUNTRY WOOD.

**SCHEDULE OF JOINERY:**

TYPE	DESCRIPTION	SIZE
D1	GARAGE DOOR	3.99x2.13
D2	DOOR	1.99x2.49
D3	DOOR	0.99x2.40
D4	DOOR	0.75x2.10
W1	WINDOW	1.89x1.50
W2	WINDOW	1.28x1.50
W3	WINDOW	0.90x1.50
W4	WINDOW	0.60x1.50
W5	WINDOW	0.90x0.60

**COLOUR INDEX:**

PROPOSED: [Symbol] EXISTING: [Symbol]  
 DEMOLITION: [Symbol] SEWER-LINE: [Symbol]  
 ROAD: [Symbol] WATER-LINE: [Symbol]  
 BOUNDARY: [Symbol]

SCALE=1:100 DATE:13.06.2002 SHEET No:1

NOTE: All measurements are in metres.  
 IC - INSPECTION CHAMBER  
 DB - DUST BIN

**NORTH**

**AREA STATEMENT:**

AREA	Area (Sqft)	Area (Sqms)
PLOT AREA	8137.00	756.94
EXISTING GROUND FLOOR	1895.00	167.70
EXISTING FIRST FLOOR	1747.00	162.36
PROPOSED PSI AREAS:		
GROUND FLOOR	1155.00	107.30
FIRST FLOOR	1155.00	107.30
TOTAL BUILT-UP AREA	5804.00	539.20
DEMOLISHED AREA	420.6	39.19
PSI PERMISSIBLE		1.50
PSI PROVIDED		0.72
PLOT COVERAGE PERMISSIBLE		65.00%
PLOT COVERAGE PROVIDED		38.37%

**TOPO PLAN (NOT TO SCALE)**

**EXTG. WATER TANK DETAIL**

**EXTG. CAR SHED ELEVATION**

**SECTION-CC'**

**EXTG. CAR SHED & SERVANT'S TOILET DETAIL**

**OWNER:** [Signature]

**LICENSED SURVEYOR**

**OSCAR CONCESSAO**  
 M.Arch. (USA), R.A.I.C. (Canada), A.I.T.A.  
 LICENSED SURVEYOR No. R. A. 333  
 Class I, Corporation of Madras  
 CA/94/17255  
 No. 2, Vivekananda Road, Srinivasanagar,  
 Chetpet, Chennai - 600 031.  
 Phone No: 8206962